



# URBAN FINDINGS

a group exhibition by

2023  
GUILD

19.08.23-14.09.23

LIZAMORE  
& Associates

CONTEMPORARY FINE ART GALLERY & CONSULTANCY

Urban Findings is an annual collaborative project. The title of this project is taken literally from the concept of gathering or putting together fragments of an urban setting. The project is collaborative in nature inviting artists to play; and this maps artists across various artist hubs and between cities. The artists in this project explore a number of varying subject matters and this project simply gathers contemporary collective thinking.

Collaborators this year include 28Guild, Lizamore and Associates and Collective Untitled.

This is an outstanding collection of works, the styles of these artists all compliment each other in a profound and striking way; all these artworks come together as a contemporary collective, allowing the exhibition to take on a life of its own with a powerful and cohesive narrative.

## **Siphamandla Ex**

*So where to?*

2023

Acrylic on canvas

150 x 150 cm (stretched)

**R50,000**





**Steve Maphoso**

*In darkness will come light*

2022

Charcoal & acrylic on fabriano

116 x 86 cm (framed)

**R37,500**

## **Steve Maphoso**

*Innocent*

2022

Charcoal & acrylic on fabriano

108 x 85 cm (framed)

**R35,000**





## **Fumani Walter Maluleke**

Farmers V

2022

Acrylic paint on xitheve (grass straw mat)  
87 x 128 cm (framed)

**R44,000**

## **Lloyd Maluleke**

*Woman Tenacity*

2022

Charcoal & pastel on paper  
132 x 132 cm (framed)

**R38,000**





**Lloyd Maluleke**

*Happiness*

2023

Charcoal & pastel on paper  
168 x 168 cm (framed)

**R65,000**



## **Samantha Impumelelo Maseko**

*Ngawe Mama III*

2023

Oil paint & mixed media on brown paper  
107 x 104 cm (framed)

**R28,000**





**Samantha Impumelelo Maseko**

*Saffronia*

2023

Oil paint, gold dust & fabric on brown paper  
94 x 77 cm (framed)

**R22,000**

**Sifiso Mkhabela**

*The ghost of loadshedding*  
2022

Mixed media sculpture  
200 x 130 x 110 cm

**R55,000**





**Michael Selekane**

*Ascent*

2022

Mixed media on treated wood

52 x 66 cm (framed)

**R17,000**

**Michael Selekane**

*Aspiring*

2022

Mixed media on treated wood  
39 x 50 cm (framed)

**R12,900**





**Michael Selekane**

*Restore*

2022

Mixed media on treated wood

52 x 61 cm (framed)

**R16,000**

**Michael Selekane**

*Setšhaba (Society)*

2022

Mixed media on treated wood

52 x 66 cm (framed)

**R17,000**





**Patrick Seruwu**

*Feeling loved*

2023

Acrylic on canvas

103 x 85 cm (framed)

**R29,000**



## **Mbali Tshabalala**

*Umfa Azi*

2022

Acrylic on paper

150 x 130 cm (framed)

**R55,600**

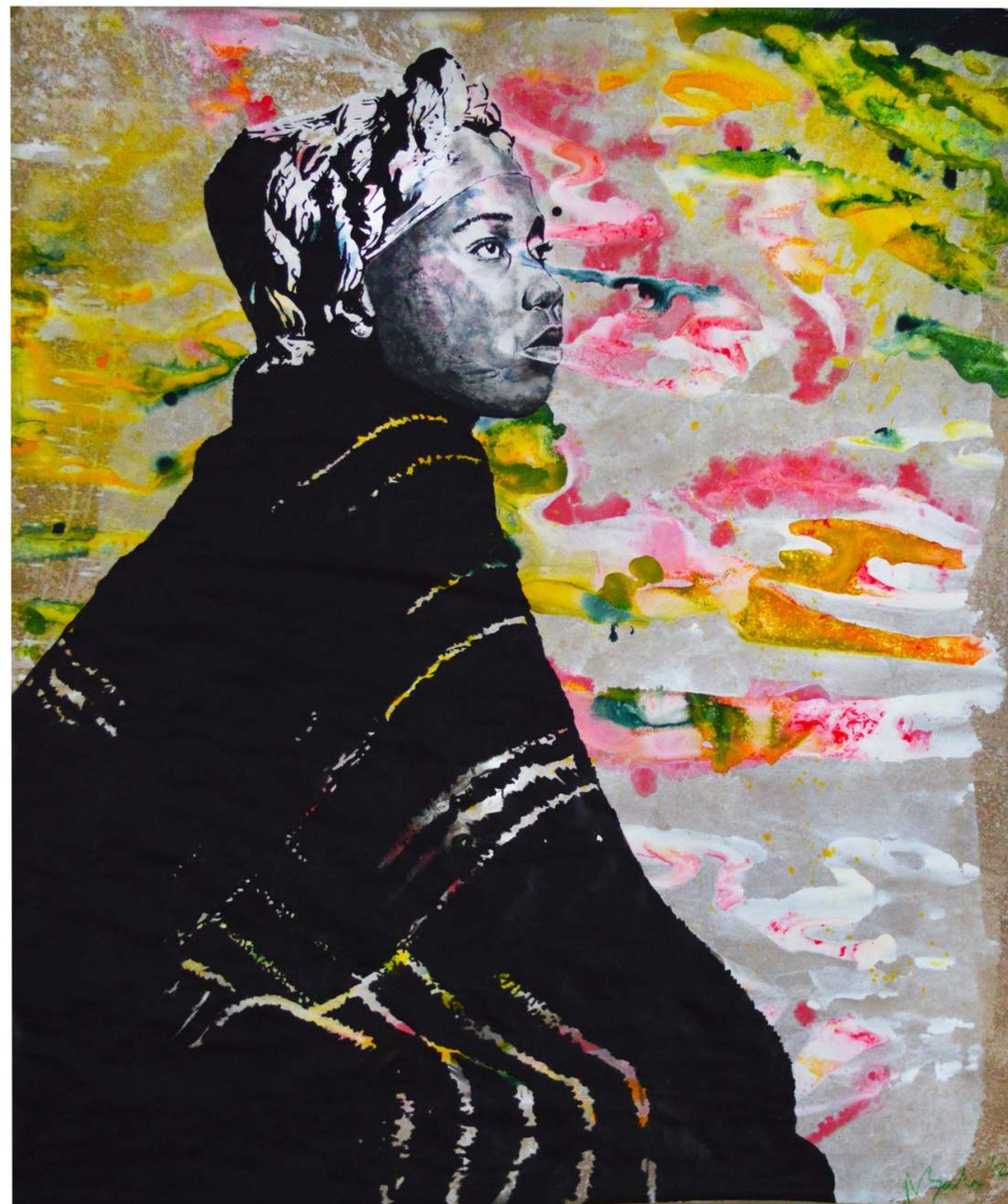



**Seza Zitha**

*Contemplating Fishing*  
2022

Acrylic & collage on paper  
44,4 x 32 cm (unframed)

**R8,000**

**Seza Zitha**

*Fishing Ends Here*

2022

Acrylic & collage on paper  
31,3 x 27 cm (unframed)

**R5,000**





**Seza Zitha**

*Dinner is served*

2022

Acrylic & collage on paper  
42,4 x 31 cm (unframed)

**R8,000**

LIZAMMORRE  
& Associates

CONTEMPORARY FINE ART GALLERY & CONSULTANCY